

FRONT ELEVATION

RIGHT SIDE ELEVATION

SC: 1/4" = 1'-0"

SC: 1/4" = 1'-0"

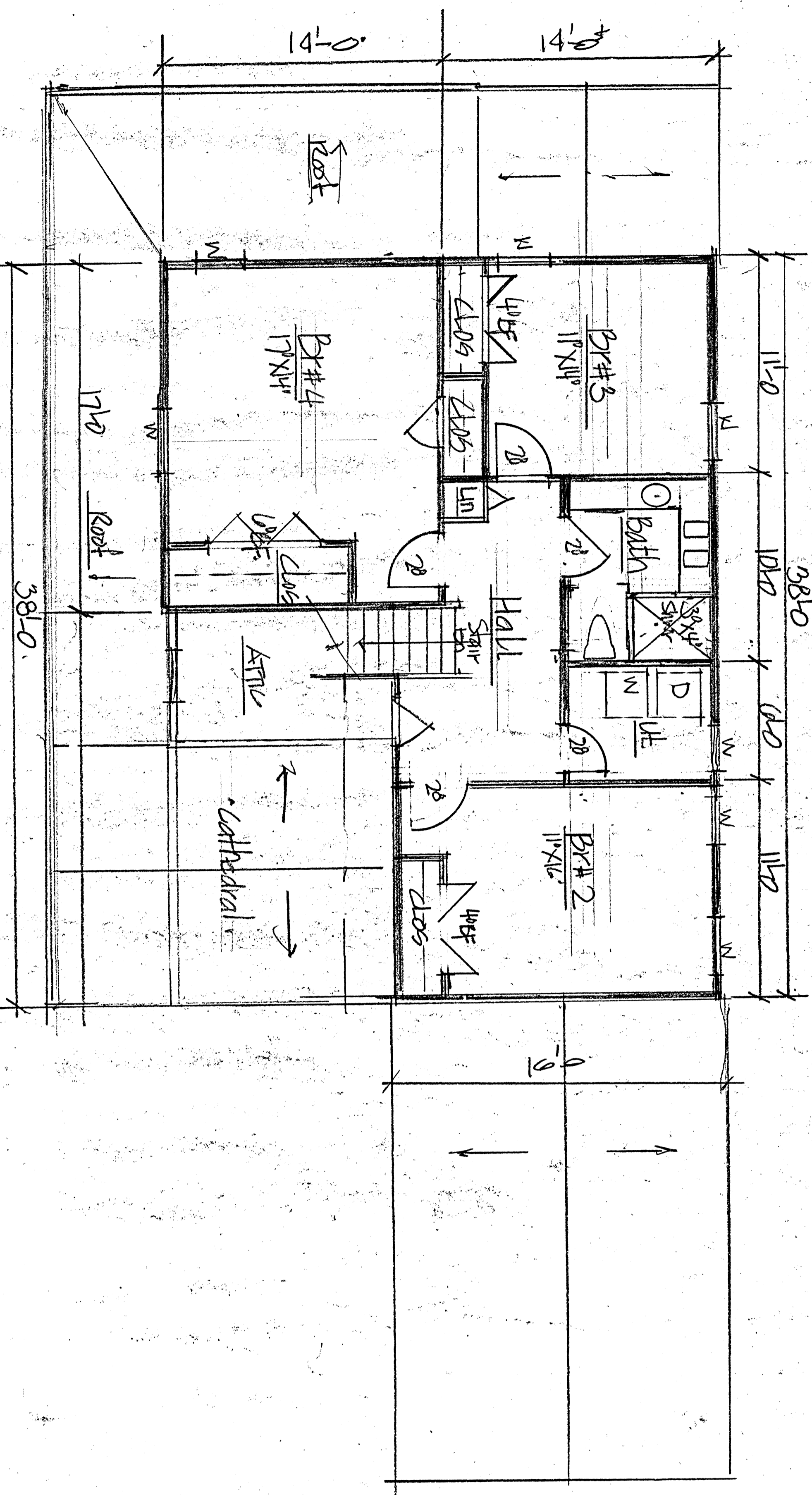

	<p>1-19-20</p> <p>NICHOLAS PAUL LUDOVICH ARCHITECT REG.#C6419</p>
	<p>11 WHITING STREET BERLIN, NEW JERSEY 08009 (609) 567-0580 FAX: (609) 704-1883</p>
<p>DRAWING SHEET NAME:</p> <p>SECOND FLOOR PLAN ELEVATIONS</p>	<p>PROJECT NAME:</p> <p style="text-align: center;"><i>Proposed Residence for Danny Davila</i></p> <p style="text-align: center;">1921 Cedarbrook Road Blk. 87 Lot 1 Northfield New Jersey 08228</p>
<p>DATE:</p> <p>DRAWN BY:</p>	<p>DATE:</p> <p>DRAWN BY:</p>